



Working together to meet basic human needs for the greater Des Moines community



FY22 ANNUAL REPORT

JULY 1, 2021 - JUNE 30, 2022

A MESSAGE FROM MATT

Thank you so much for your support of the Des Moines Area Religious Council (DMARC). This past year has seen plenty of challenges for our organization, but also a great number of successes.

I feel incredibly lucky to lead this organization. It is clear we are in the midst of one of the most pivotal periods in DMARC's 70-year history of serving Greater Des Moines. And there is simply no way we could fulfill our mission without the support of such a generous community.

CELEBRATING OUR 70TH ANNIVERSARY

DMARC celebrated the 70th anniversary of our organization in May 2022. DMARC has changed in significant ways over the past 70 years, but our mission of meeting basic human needs remains. Celebrating our seven decades of work was a great opportunity to ground ourselves in our deep history and gather inspiration from everyone who built DMARC into the organization we are today.



FACING A "PERFECT STORM" OF NEED

During the pandemic, many additional governmental and community resources have been available to people facing food insecurity in our community. We fully anticipated that the DMARC Food Pantry Network would face the biggest need once those additional programs were no longer in place. Emergency Allotments for SNAP ended in Iowa in April, and the average monthly SNAP benefits for households dropped by more than \$200. We immediately started seeing double-digit percent increases in food pantry traffic over the prior year.

percent change in people assisted by the DMARC Food Pantry Network, compared to the same month of the prior year

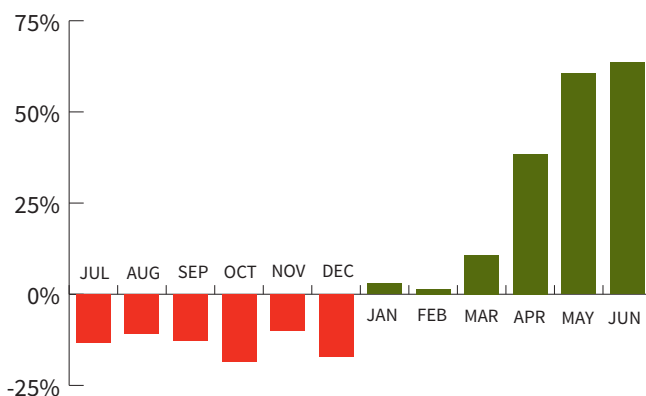

At the same time that people lost access to additional SNAP benefits, food prices and the costs of other basic needs have gone through the roof. All of this has created a "perfect storm" of need in our community.

MOVING INTO OUR NEW HEADQUARTERS

In March, DMARC moved in to our new headquarters at 100 Army Post Road on the south side of Des Moines. The new space has been transformational for our work. You can read more about our capital campaign and new headquarters on the opposite page.

We could not meet our mission, let alone take on a multi-million dollar capital campaign, without the steadfast support of our donors. Thank you for all you do for DMARC and our community! You are truly incredible.

A handwritten signature in black ink that reads "Matt Unger".

Matt Unger,
Chief Executive Officer

FOOD TODAY, CHANGE TOMORROW



As the DMARC Food Pantry Network repeatedly broke all-time monthly records for food pantry use in 2019, it became clear that DMARC needed to find a bigger facility in order to respond to the growing need in the community. After an extensive search, DMARC made an agreement to purchase the building at 100 Army Post Road in October 2020, and put 1435 Mulberry Street up for sale.

Thanks to the generosity of our community, DMARC's "Food Today, Change Tomorrow" \$5.6 million capital campaign has been a huge success. DMARC moved into its new headquarters on the south side of Des Moines in March 2022. The move could not have come at a better time. Starting in April 2022, the DMARC Food Pantry Network began seeing a dramatic increase in food pantry visits. Thankfully, we were well-equipped to respond to the growing need.

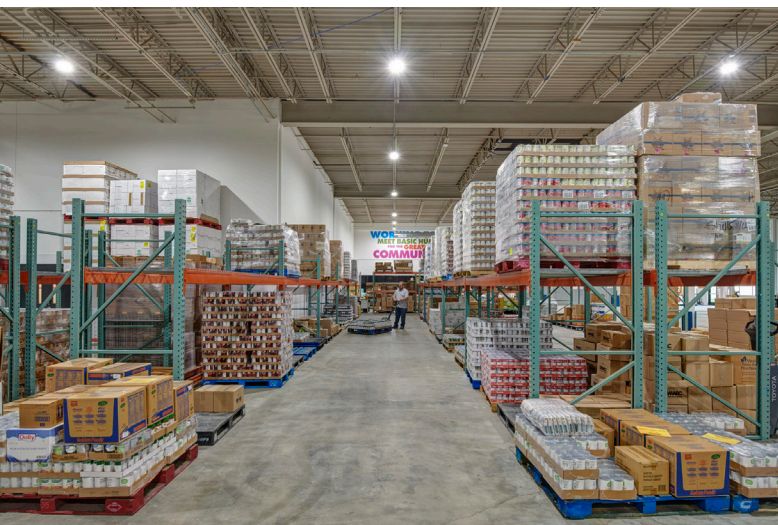

Our new headquarters has enabled us to:

- triple the amount of total storage space in our warehouse, including expanding our cold storage capacity by a factor of ten
- open our first on-site food pantry (*see below*)
- park and stock our mobile food pantry units indoors
- expand our volunteer center and sorting area
- host events in our training and community rooms and offer those spaces up to the community
- save money through added efficiencies

FOOD PANTRY NETWORK

The DMARC Food Pantry Network consists of 15 partner food pantries, multiple mobile food pantry locations, and a home delivery program. DMARC is committed to providing nutritious food and fresh fruits and vegetables to the people we assist.

Once per calendar month, people can select a three-day supply of food from any one of our partner food pantries, and AnyTime Items are available whenever our partner food pantries are open.



OUR FOOD PANTRY PARTNERS



DMARC has opened a food pantry on-site at its headquarters, 100 Army Post Road, Des Moines, IA 50315. The new food pantry, named the DMARC-ket Southside Food Pantry, becomes the 15th partner food pantry in the DMARC Food Pantry Network, and the first brick-and-mortar food pantry that DMARC will staff and operate as an organization.

NO-CONTACT HOME DELIVERY PROGRAM

DMARC continues to grow our no-contact home delivery program that started during the pandemic. Thanks to developing partnerships, DMARC is expanding the reach of this important program that delivers food directly to the doorstep of people in need.

"DMARC and its staff bring a tremendous value to central Iowa. You are the lifeline to so many people who are food insecure." —Kent Peterson, Volunteer Delivery Driver





INTERFAITH YOUTH LEADERSHIP CAMP

DMARC and The Comparison Project at Drake University co-hosted the 6th Annual Interfaith Youth Leadership Camp from July 20-24, 2022. 16 high school students and recent graduates from diverse religious backgrounds expanded their interfaith literacy and leadership through site visits to religious communities across Greater Des Moines and a personal digital storytelling project.

Learn more: [iowainterfaithexchange.com](https://www.iowainterfaithexchange.com)

INTERFAITH ENGAGEMENT

DMARC could never do the work of feeding so many people without the partnership of many, diverse faith communities. Nearly 200 faith communities from across the religious spectrum support DMARC with cash, food, and service. Because we can do so much more together than we can on our own, DMARC has a commitment to helping our faith communities learn more about one another and build interfaith relationships.

"With a resurgence of hate crimes and rising antisemitism this year, our work to build relationships and understanding across religious diversity is more important than ever. DMARC strives to provide the tools and resources for our neighbors to stand up against the destructive forces that threaten our diverse community." —Rev. Sarah Trone Garriott,

Coordinator of Interfaith Engagement

STORYTELLERS ROUNDTABLE

The Storytellers Roundtable is a project of DMARC that aims to elevate voices of people experiencing food insecurity in our community and promote their stories to be shared with fellow residents, media outlets, community leaders, and elected officials.

"Thanks to DMARC and the Storytellers Roundtable, I've been given countless opportunities to use my voice to advocate for myself and my community. I have a space where I know my voice will be heard and respected. It's an honor to have people at DMARC consider me their friend."

—Tara Leigh Kramer (pictured right)



ADVOCACY AND EDUCATION

PROTECTING SNAP

DMARC fought successfully at the state capitol to protect the Supplemental Nutrition Assistance Program (SNAP) from harmful changes and strengthened our coalition work with state and national partners in the process.

DMARC also worked to raise awareness about the drop in SNAP benefits that occurred in Iowa in April 2022, garnering national media coverage on the subject and highlighting its impact on the emergency food sector.

THANK YOU FOR SUPPORTING DMARC

\$100,000 and up

FEMA/Emergency Food & Shelter Program, United Way of Central Iowa

\$25,000 to \$99,999

Aetna Foundation
Ankeny First United
Methodist Church

C. Dean and Sandra Carlson
CasterFrame, P.C.
Cora C. Hayes*
Partnership for a
Healthier America

Sacred Heart Catholic Church
St. Pius X Catholic Church
Wells Fargo 

\$10,000 to \$24,999

Anonymous Donors (2)
Anonymous Donor
Jack Bell 
Marilyn J. Carlson
Christ Community Church
Community Foundation of Greater
Des Moines
Covenant Presbyterian Church
Drake University
EMC Insurance Companies

James and Martha Fifield
First Baptist Church
David and Lisa Fisher
Sherry and Atul Gupta
Michael and Diane Heid
Holy Trinity Catholic Church
Lutheran Church of Hope
Mid-Iowa Health Foundation
Midland National Life
Insurance Company
(Sammons Financial Group) 
NCMIC Group, Inc. 

Our Lady's Immaculate Heart
Catholic Church
Plymouth Congregational
United Church of Christ
St. Augustin Catholic Church
St. John's Lutheran Church
St. Theresa of the Child Jesus
Catholic Church
West Bank
Westminster Presbyterian Church
Douglas M. Woods*

\$5,000 to \$9,999

American Enterprise Insurance
American Family Insurance
Andersen Corporate Foundation
Sarabeth and William Anderson
David and Elizabeth Bishop
Rex R. Cook Charitable Trust *
BWA Foundation
Christ Evangelical Lutheran Church
George De Graaf
Renee R. Ellerbroek, M.D.
Ernest & Florence Sargent
Family Foundation
Global Atlantic Financial Group
Wendy Henry

Immanuel United
Methodist Church
Iowa Citizens for
Community Improvement
Knights of Columbus #12482
Erica S. Lamb
Rick and Jeri Levi
Janet Linn
Steven and Jean Loegering
Joe Mooney
New Hope United Methodist Church
Dale and Susan Pierce
Principal Charity Classic
Thomas Proctor
Charles and Joy Rohm
Patrick and Michelle Rounds

Elisabeth and Shane Sandersfeld
Bruce and Linda Simonton
Carol S. Smith
South Central Iowa
Federation of Labor
St. James Lutheran Church
St. Joseph's Catholic Church
Jeff Stanbrough
Michael and Simma Stein
Two Rivers Bank & Trust
Veridian Credit Union
Wakonda Christian Church
Wellmark Foundation
West Des Moines Christian Church
Lucille E. Wilson*
Windsor Presbyterian Church

\$2,500-\$4,999

Anonymous Donor (4)
 Jared Abbott and Anne Pitts
 All Saints Catholic Church
 Anthologic
 Dave and Marsha Arens
 Richard Ash
 Ashworth Road Baptist Church
 Daniel and Susan Bachman
 Joseph and Jodi Baker
 Bankers Trust
 BKD CPAs & Advisors
 Broadlawns Medical Center
 Capital City Fruit
 Central Presbyterian Church
 Thomas and Patti Daft
 Michael and Ronda Davis
 Des Moines Intentional
 Eucharistic Community
 Des Moines Mennonite Church
 Robert and Jennifer Dowil
 Downtown School
 Ruth Eichenseer
 Judi M. Erickson
 Faith Lutheran Church
 Chuck Farr *
 Father John Aldera Foundation
 Mike and Tammy Fay
 Doug Fick
 Thomas Fisher
 Donald and Beth Flannery
 Elaine and Brian Gifford
 Grace Lutheran Church
 Grace United Methodist Church
 Grandview Lutheran Church
 GreenState Credit Union

Harden Family Foundation
 Victoria L. Herring
 Brent and Renee Highfill
 Norma J. Hirsch, M.D.
 Linda Hofreiter
 Holy Trinity Lutheran Church
 Dr. Scott and Julie Honsey
 Bari L. Hoskins
 Galen and Katherine Howsare
 Tamara A. Hubler
 Iowa Foundation for Education
 Environment and the Arts
 Martha James and
 Michael Myszewski
 Jewish Federation of
 Greater Des Moines
 Ed and Nici Johnston
 Diane and Preston Jones
 Diane Kehm
 Daniel J. and Amy J. Koestner
 Dennis A. Krueger
 Larry & Kay Myers Interfaith &
 Intercultural Ambassador Fund
 Les Dames d'Escoffier International
 Greater Des Moines
 Steven and Kelly Medina
 Carl and Bethany Meyer
 MH Equipment
 Christ Naumann and
 Elizabeth Presutti
 Navigate Wellness, LLC
 Scott and Barbara Nessa
 Kenneth and Bonni Newton
 Arthur and Patricia Nizzi
 Thomas and Tracy Noble
 Gary and Anne Nordquist

Northwest Bank
 Mary O'Keefe and Jeff Nall
 Timothy and Kelli Oswald
 Dennis and Margaret Page
 Polk City United Methodist Church
 Julene M. Powell
 Ann Mowery and Al Powers
 Dr. and Mrs. Harrison and
 Rosella Pratt
 Jacalyn Priestley
 Quality Manufacturing Corporation
 James and Pat Sammler
 Craig and Susan Schrader
 Kent and Melissa Schrof
 Sheridan Park United
 Methodist Church
 Phil and Diana Sickles
 Martha J. Smith
 St. Mary of Nazareth
 Catholic Church
 State Auto Insurance
 Dann Stevens
 Sysco Foods of Iowa
 Syverson Stregre
 Tegna
 Gary and Rosemary Thierer
 Trinity Foundation
 Urbandale United Church of Christ
 James Usgaard and Becky Knutson
 Valley United Methodist Church
 Walnut Hills United
 Methodist Church
 Emily and Nicholas Webb
 Duane Weiland and
 Mary Rose Stone
 Windsor Heights Lutheran Church

\$1,000-\$2,499

Anonymous Donor (15)
 Mechile and Charles Adams
 Amazon
 Chad Anderson
 Marti Anderson
 Ankeny Christian Church
 Ankeny Church of the Brethren

Ankeny Presbyterian Church
 APWU-Des Moines Iowa
 Area Local 44
 Kevin Armstrong and
 Christine Paulson
 Anne L. Avise
 Ann C. Barfels
 Laurie and Neil Barrick
 Beasley Family Foundation

Barbara Beatty, M.D.
 Bonnie Bell
 Bondurant Christian Church
 Mark and Elizabeth Brauer
 Rick and Liz Brecht
 Judy Brija-Towery
 Shane and Anne Broderick
 continued...

INDIVIDUAL

BUSINESS/ORGANIZATION

FAITH COMMUNITY PARTNER

*deceased donor  Spring Greens Hunger Champion

\$1,000-\$2,499

Denise and David Bubeck
Dr. and Mrs. Steven A. Cahalan
Robert and Betty Cardwell
Alyssa Clabaugh
Susan and Greg Cohen
Jeffrey and Gayle Collins
Craig and Barbara Colonna
Joseph M. Comito
Covenant Christian Church
Tim and Jill Dempsey
Nancy J. Deranleau
Des Moines Area Hunger Hike
Mary Kay Dial
Cathy L. Dodds
Rod and Carla Dougherty
Downtown Disciples
Beverley Jane Duffy
Jonathan P. Duvick and
Carol A. Hendrick
Rev. Sondra G. Eddings
Sally L. Ehlert
Drew and Kayla Engebrecht
Mitch and Julie Erickson
Fran Fleck and Terry Greenley
EJ and Megan Flynn
Lendie Follett
Melvin and Barbara Frueh
John Gajdel
Edward Garst
Mary Gottschalk
Siri L. Granberg
James and Lisa Grieve
Paul and Melodie Grinvalds
GroupC Digital
GuideOne Insurance
Richard and Susan Haberkamp
Colin Halfwassen
Mark and Pennelyn Hanson
Hauser Druker Foundation
Heartland Presbyterian Church
Jo and Dale Helling
Highland Park Christian Church
Starr and Harry Hinrichs
Leon and Mary Jo Hofer
Lydia Holm
Brenda Holt
Kayleen Hornbrook
Robert and Dale Howe
Jody and Julie Ingersoll
Iowa Asian Golf Association
Dwight and Lois James

Larry L. Jandrey
JDSO Inc
John Deere
Timothy A. Johnson
David and Wendy Jones
Larry and Mary Keck
Mary A. Kelly
Knights of Columbus #5038
Gregory Leach
John Leiendecker and
Linda Vanderloo
Robert and Patricia Leisy
Kevin and Terri Lentz
Lincoln Savings Bank
Lua Brewing
Nancy Jean and Bill Main
John and Susan McKee
Randi and Pete McNally
Brian and Laura Meeker
James and Sue Meimann
The Meredith Corporation
Foundation
Terry and Kristin Merfeld
MidAmerican Energy
Dave and Loree Miles
Jeanne M. Mullenbach
Terry and Laura Myers
NALC Des Moines Chapter
National Investment Services
New Beginnings Christian Church
Doris Jean Newlin
Hillary and Jared Nielsen
William J. Noth
Derry L. O'Connor
Chad and Melissa Owen
Our Saviour Lutheran Church
Stuart Oxer and Wendi L. Harris
Park Avenue Presbyterian Church
John Parmeter and Anita Shodeen
Walter Pearson
Penelope #38 Charitable Trust
Ronald and Patricia Peterson
Robert and Janet Pickerell
Carol and Kenneth Popken
Donald and Julie Powell
Prairie Ridge Church
Robert and Rose Mary Pratt
Prince of Peace Lutheran Church
Chet and Ellen Prust
Tom and Joan Quinlin
Charles and Sheila Rayburn
Peter and Rita Reed
Larry and Sofia Richards
Brian and Kerry Riordan

Frances and Daryl Rockey
Ron and Phyllis Roelfs
Myrna and Kenneth Rummer
Melinda Ruperto
Hal and Donna Rusk
Salem United Church of Christ
Kent and Lou Ann Sandburg
Lisa and William Sargent
Rev. Sarai Schnucker Rice
William and Karen Schoenenberger
Richard and Julie Schraeger
Sara Schutte-Schenck and
Todd Schenck
Drs. Robert and Rebecca Shaw
James and Marcella Sheaff
Maribel and Terry Slinde
Michael J. Smith
Wes and Joan Snook
St. Francis of Assisi Catholic Church
St. Luke the Evangelist
Catholic Church
St. Mark Lutheran Church
Dr. Justine and Mr. Matthew
Stemper
Paul H. Strayer, Jr.
Scott A. Sundstrom
Ronald and Cherie Tait
Temple B'Nai Jeshurun
Jill Tenney
Mary Jane Tesdall
David and Kimberly Thomas
Thrivent Financial
Terrence Tobin and
Maureen Roach Tobin
Gail E. Turner
Tammy Twedt
Union Park Presbyterian Church
Union Park United
Methodist Church
Valley High School
Norman and Alice Veen
Vroman Group
Mary and Gareth Weeks
Myron and Arlis Werley
West Des Moines United
Methodist Church
Westover Baptist Church
Kyle White
Rebecca Whitlow
Mrs. Malinda H. Wiesner
Larry and Dee Ann Wilson
Windsor United Methodist Church
Jerry D and Susan L Woods

FINANCIALS

PROGRAM SERVICES EXPENSES

Food Pantry Network	\$2,998,052	63%
Advocacy and Education	\$71,005	1%
Interfaith Engagement	\$34,168	>1%

SUPPORTING SERVICES EXPENSES

Fundraising	\$410,688	9%
Administrative	\$426,459	9%

CAPITAL CAMPAIGN EXPENSES

Consulting Fees	\$44,000	>1%
Construction Cost	\$788,855	17%

Total Expenses **\$4,773,227**

SOURCES OF SUPPORT

Individuals	\$1,904,533	38%
In-Kind Contributions	\$1,311,879	26%
Grants	\$671,826	13%
Congregations	\$474,940	10%
Organizations/Groups	\$390,574	8%
Events/Miscellaneous	\$181,099	4%
Planned Giving	\$47,068	1%
Investments	(\$128,752)	-

Total Support **\$4,853,167**

Total Net Assets* **\$7,768,259**

* includes fixed assets

Working Together to Meet
Basic Human Needs.

STAFF:

MATT UNGER,

Chief Executive Officer

LESLIE L. GARMAN, CFRE,

Director of Development & Outreach

REBECCA WHITLOW,

Food Pantry Network Director

DANIEL BECK

MICHELLE CHUMBLEY

MONICA CURL

JEFFREY CZERWIEC

JOE DOLACK

LUKE ELZINGA

CARL EVANS

ANDREW FIRESTINE

CHRIS HAUGEN

PAMPHILE KIWAYIELE

JOHN MCPHEE

PATRICK MINOR

AMANDA PARKINS

REV. SARAH TRONE GARRIOTT

BLAKE WILLADSEN

BOARD OF DIRECTORS, FY23:

DENISE BUBECK,

President

LISA LOGAN,

President Elect

IHSAN YASEEN,

Secretary

RANDY JENSEN,

Treasurer

CHRIST NAUMANN,

Past President

LUAI AMRO

SHASHANK AURORA

RACHEL COLLIER MURDOCK

MATT DURHAM

TARA KRAMER

REV. RACHEL MITHELMAN

STUART OXER

REV. RYAN RUSSELL

MATTHEW STRAWN

EMILY WEBB

RON BEANE (Advisory)

VISIT DMARCUNITED.ORG

To see a complete donor list of in-kind and cash contributions
over \$100 and a virtual version of the annual report.

FY22 BY THE NUMBERS

43,576
unique individuals assisted

18,656
households assisted

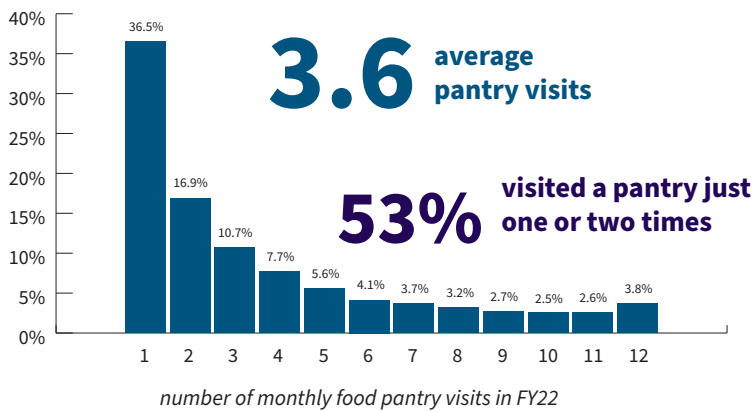
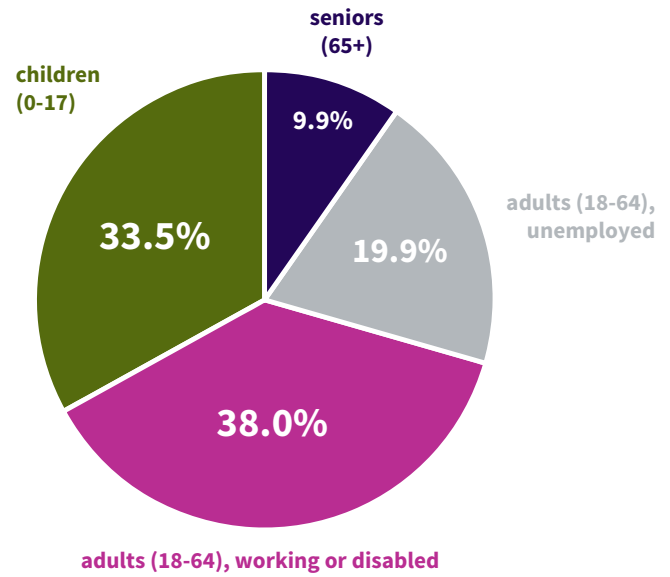

The **50314** ZIP code had the greatest concentration of food pantry use, with **26.9%** of residents using the DMARC Food Pantry Network in FY22.

Individuals assisted as a percent of total population

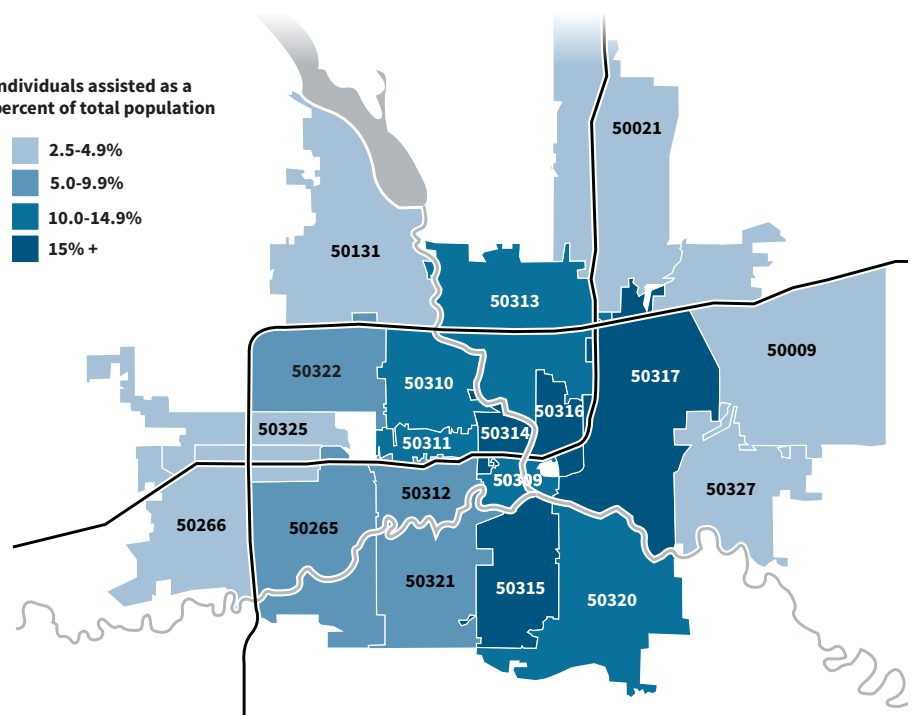
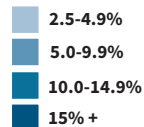

Distributed

1,116,615 lbs

**of fresh
produce**



34.4%

**of individuals
served through the
Food Pantry
Network were 17
years of age or
younger.**



10,157

Volunteers



109,961

Volunteer Hours of support

NAVIGATING SUPPLY CHAIN ISSUES

DMARC continues to deal with supply chain issues, leading to longer fulfillment times for orders, and higher food and transportation costs.

DMARC saw a 48 percent increase in food costs in August 2022 compared to March 2020.





DMARC
UNITED TO MEET THE NEED

70 years
1952-2022



www.dmarcunited.org | info@dmarcunited.org | 515.277.6969
100 Army Post Rd., Des Moines IA 50315 | @DMARCUnited

